

Leased

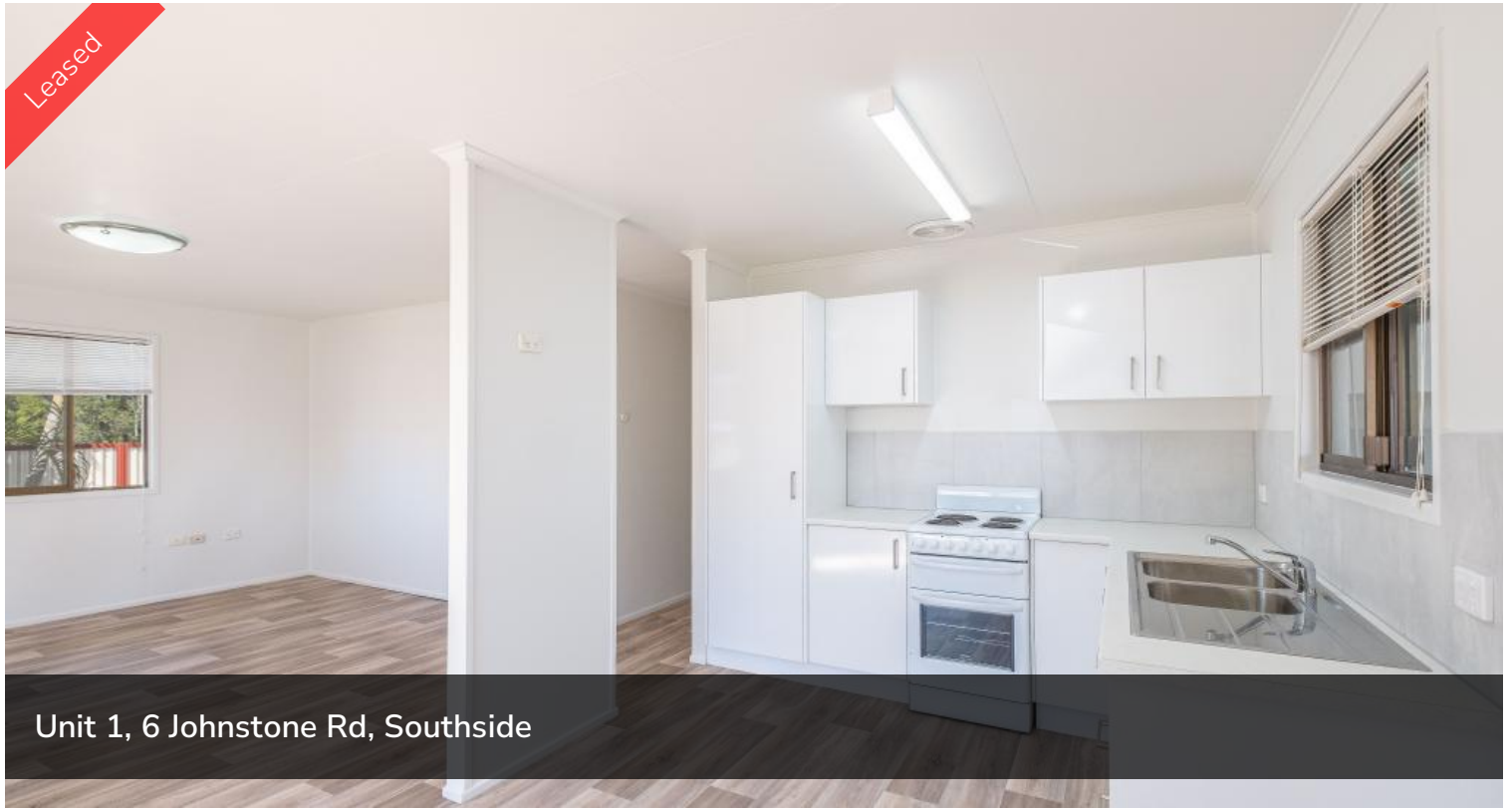

Unit 1, 6 Johnstone Rd, Southside



FRESHLY RENOVATED

Great sized duplex within walking distance to amenities in the sought after suburb of Southside.

This large flat block is easily accessible, and the property is a short stroll to Woolworths shopping centre, medical centre, parks and schools.

Unit 1 has been recently renovated and is a spacious 3 bedroom with fenced front courtyard and separate fenced back yard. Large open plan living, air conditioning, dining off of the kitchen, good sized bedrooms, combined bath and shower in bathroom and internal laundry plus a lock up storeroom. Covered parking for one vehicle.

*****HOW TO APPLY *****

ONE Agency accepts Online applications. Please note we DO NOT process applications until the 100 Points of ID, affordability are attached, and you have viewed the property

*****HOW TO BOOK AN INSPECTION *****

Click 'Book Inspection' on the property you are interested in on oneagency.com.au or realestate.com.au. Please note, you must register to confirm your appointment and be updated of any changes to the inspection. If no one registers, then the inspection may not occur.

Although ONE Agency Gympie has provided all information related to this

 3  1  1

Price	\$450/Week
Property Type	Rental
Property ID	801

AGENT DETAILS

Keryn Angle - 0434 379 533

OFFICE DETAILS

One Agency Gympie
0438 864 158

ONE AGENCY
GYMPIE

property to the best of our knowledge and resources, we shall not be held accountable or responsible for its accuracy.

The above information provided has been furnished to us by the vendor/s. We have not verified whether or not that information is accurate and do not have any belief in one way or the other in its accuracy. We do not accept any responsibility to any person for its accuracy and do no more than pass it on. All interested parties should make and rely upon their own inquiries in order to determine whether or not this information is in fact accurate.