

Sold

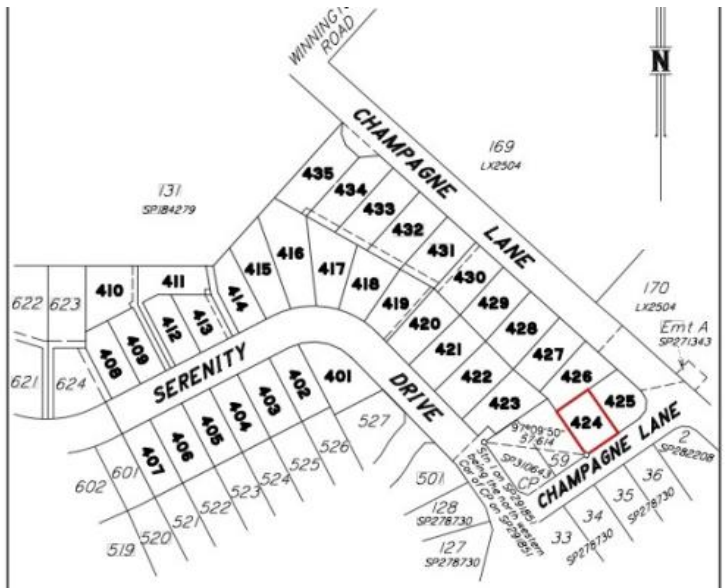

"This plan shows the general location of the proposed lot in relation to the other proposed lots in the Estate. Refer to the Disclosure Plan for identification and location of the proposed lot. The Seller reserves the right to alter the configurations of other lots as identified in this plan at it's absolute discretion."

Lot 424 Champagne Lane, Southside

Scale 1:2000 - Lengths are in Metres.

<p>LEGEND</p> <ul style="list-style-type: none"> --- 22.0 --- Design Contours Retaining Wall Design Depth of Fill Areas to be filled Design Building Pod 	<p>NOTE</p> <p>PLAN PREPARED BY: SOUTH BURNETT SURVEYS PTY. LTD. The Disposition and means shall be subject to the Disposition and means which appear on the original plan.</p>	<p>DISCLOSURE PLAN</p> <p>DESCRIPTION: PROPOSED LOT 424</p>	
---	---	---	--



ONE AGENCY
GYMPIE

Crest Estate is a residential development of over 100 lots, located in the established suburb of Southside in Gympie. The development has set a quality benchmark for residential living in Gympie with fully benched lots, extensive use of sandstone retaining walls, high quality entry statement and landscaping. Located just off of Groundwater Road this estate is sure to please everyone.



LOT 424 CHAMPAGNE LANE, CREST ESTATE, SOUTHSIDE

Crest Estate is a residential development of over 100 lots, located in the established suburb of Southside in Gympie – via Sunshine Coast, South East Queensland. The development has set a quality benchmark for residential living in Gympie with fully benched lots, extensive use of sandstone retaining walls, high quality entry statement and landscaping. Crest Estate, a new subdivision is setting the benchmark for urban living standards and development in Gympie. The welcome mat awaits homemakers and astute investors wishing to live the dream. Located in the established and quality suburb of Southside, Crest Estate is a boutique residential infill estate – located only minutes to nearby shopping, schools and the CBD. Crest Estate has been designed to capture and maximise the natural landform, views and the prevailing breezes. In order to enhance your quality of lifestyle and investment, an easy to use set of covenant conditions has been thoughtfully considered to ensure quality homes will be built to a high standard.

Although ONE Agency Gympie has provided all information related to this property to the best of our knowledge and resources, we shall not be held accountable or responsible for its accuracy. ONE Agency Gympie urge all buyers to conduct their own independent research and consult their own professionals to conduct due diligence before purchasing.

637 m²

Price SOLD for \$215,000
 Property Type Residential
 Property ID 491
 Land Area 637 m²

AGENT DETAILS

Pete Angle - 0438 864 158
 Keryn Angle - 0434 379 533

OFFICE DETAILS

One Agency Gympie
 0438 864 158

ONE AGENCY
GYMPIE

that information is accurate and do not have any belief in one way or the other in its accuracy. We do not accept any responsibility to any person for its accuracy and do no more than pass it on. All interested parties should make and rely upon their own inquiries in order to determine whether or not this information is in fact accurate.